

# Keep Going

for

Chinese Music Ensemble

by

Keith A. Hamel

Duration: 9' 30"

Copyright: © 2016 Keith A. Hamel

Performing Rights: SOCAN

**Instrumentation:**

Di zi

Sheng

Percussion 1

(da tang gu, xiao lou, gong, bongos)

Percussion 2

(Vibraphone)

Pipa

San xian

Da ruan

Yang qin

Gu zheng

Er hu

Zhong hu

Commissioned by:

China Conservatory of Music, Beijing, China

## Performance Notes:

Di zi: gradually change from normal playing to playing with increased vibrato and back to normal playing

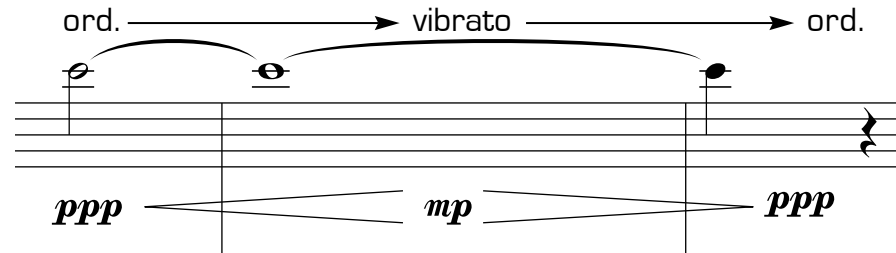

Percussion 1: xiao lu should be suspended close to the drum and should be struck with one of the drum sticks

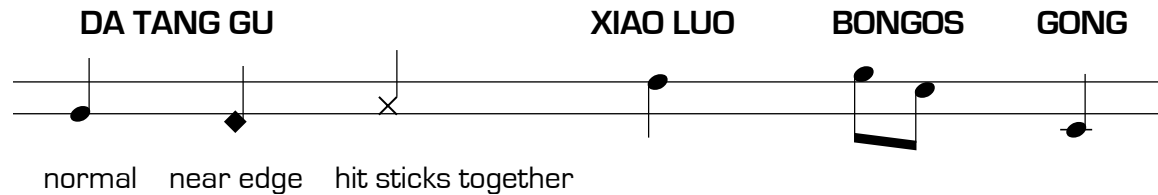

Gu zheng tuning: (use G pentatonic tuning)

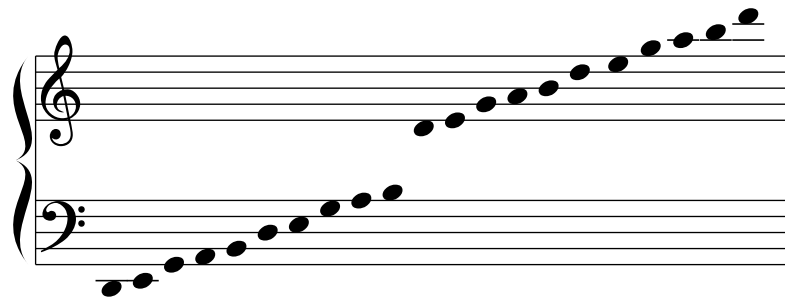

# Keep Going

♩ = 120

Dizi

Sheng

Percussion 1

Vibraphone

Pipa

Sanxian

Ruan

Yangqin

Guzheng

Erhu

Zhonghu

Da tang gu

Xiao luo

near the edge

(motor off)

[muted]

normal sticks

*f*

*mp*

*f*

A

14

Di.

Sh.

Per. 1

Vib.

Pi. [muted] mp

Sx.

Rn.

Yq.

Gz.

Er.

Zh.

28

Di.

Sh.

Per. 1

Vib.

Pi. [muted]

Sx.

Rn.

Yq.

Gz.

Er.

Zh.

35

Di.  
Sh.  
Per. 1  
Vib.  
Pi.  
Sx.  
Rn.  
Yq.  
Gz.  
Er.  
Zh.

Detailed description of the musical score: This page contains measures 35 through 41 of a musical score. The score is arranged in a system with 11 staves. The instruments are: Di. (Dolby), Sh. (Shofar), Per. 1 (Percussion 1), Vib. (Vibraphone), Pi. (Piano), Sx. (Saxophone), Rn. (Trumpet), Yq. (Yamaha), Gz. (Guitar), Er. (Electric guitar), and Zh. (Zither). The time signature changes from 5/8 to 2/4, then 7/8, 4/4, 3/4, 4/4, and finally 5/8. The score includes various musical notations such as rests, notes, slurs, accents, and dynamic markings like 'p' (piano). The Percussion 1 part features a rhythmic pattern of eighth notes and quarter notes, with some triplet markings. The Saxophone part has a steady eighth-note accompaniment. The Piano part has a rhythmic pattern of eighth notes with some rests. The Trumpet part has a few notes with dynamic markings. The Yamaha part has a few notes with slurs. The Guitar part has a few notes with slurs. The Electric guitar and Zither parts have rests throughout the measures.

42

Di.  
Sh.  
Per. 1  
Vib.  
Pi.  
Sx.  
Rn.  
Yq.  
Gz.  
Er.  
Zh.

C

48

55

Di.

Sh.

Per. 1

Vib.

Pi.

Sx.

Rn.

Yq.

Gz.

Er.

Zh.

Measures 55-60 are shown. The score includes parts for Di., Sh., Per. 1, Vib., Pi., Sx., Rn., Yq., Gz., Er., and Zh. The music features various rhythmic patterns, dynamics (f, p), and articulation marks (accents, slurs).

74

Di.  
Sh.  
Per.1  
Vib.  
Pi.  
Sx.  
Rn.  
Yq.  
Gz.  
Er.  
Zh.

97

Di.  $\frac{3}{4}$   $\frac{4}{4}$   $\frac{5}{8}$   $\frac{2}{4}$   $\frac{7}{8}$   $\frac{4}{4}$   $\frac{3}{4}$

Sh.  $\frac{3}{4}$   $\frac{4}{4}$   $\frac{5}{8}$   $\frac{2}{4}$   $\frac{7}{8}$   $\frac{4}{4}$   $\frac{3}{4}$

Per.1  $\frac{3}{4}$   $\frac{4}{4}$   $\frac{5}{8}$   $\frac{2}{4}$   $\frac{7}{8}$   $\frac{4}{4}$   $\frac{3}{4}$

Vib.  $\frac{3}{4}$   $\frac{4}{4}$   $\frac{5}{8}$   $\frac{2}{4}$   $\frac{7}{8}$   $\frac{4}{4}$   $\frac{3}{4}$

Pi.  $\frac{3}{4}$   $\frac{4}{4}$   $\frac{5}{8}$   $\frac{2}{4}$   $\frac{7}{8}$   $\frac{4}{4}$   $\frac{3}{4}$

Sx.  $\frac{3}{4}$   $\frac{4}{4}$   $\frac{5}{8}$   $\frac{2}{4}$   $\frac{7}{8}$   $\frac{4}{4}$   $\frac{3}{4}$

Rn.  $\frac{3}{4}$   $\frac{4}{4}$   $\frac{5}{8}$   $\frac{2}{4}$   $\frac{7}{8}$   $\frac{4}{4}$   $\frac{3}{4}$

Yq. *mf*  $\frac{3}{4}$   $\frac{4}{4}$   $\frac{5}{8}$   $\frac{2}{4}$   $\frac{7}{8}$   $\frac{4}{4}$   $\frac{3}{4}$

Gz.  $\frac{3}{4}$   $\frac{4}{4}$   $\frac{5}{8}$   $\frac{2}{4}$   $\frac{7}{8}$   $\frac{4}{4}$   $\frac{3}{4}$

Er.  $\frac{3}{4}$   $\frac{4}{4}$   $\frac{5}{8}$   $\frac{2}{4}$   $\frac{7}{8}$   $\frac{4}{4}$   $\frac{3}{4}$

Zh.  $\frac{3}{4}$   $\frac{4}{4}$   $\frac{5}{8}$   $\frac{2}{4}$   $\frac{7}{8}$   $\frac{4}{4}$   $\frac{3}{4}$

103

Di.  $\frac{3}{4}$   $\frac{4}{4}$   $\frac{5}{8}$   $\frac{2}{4}$   $\frac{7}{8}$   $\frac{4}{4}$

Sh.  $\frac{3}{4}$   $\frac{4}{4}$   $\frac{5}{8}$   $\frac{2}{4}$   $\frac{7}{8}$   $\frac{4}{4}$

Per. 1  $\frac{3}{4}$   $\frac{4}{4}$   $\frac{5}{8}$   $\frac{2}{4}$   $\frac{7}{8}$   $\frac{4}{4}$

Vib.  $\frac{3}{4}$   $\frac{4}{4}$   $\frac{5}{8}$   $\frac{2}{4}$   $\frac{7}{8}$   $\frac{4}{4}$

Pi.  $\frac{3}{4}$   $\frac{4}{4}$   $\frac{5}{8}$   $\frac{2}{4}$   $\frac{7}{8}$   $\frac{4}{4}$

Sx.  $\frac{3}{4}$   $\frac{4}{4}$   $\frac{5}{8}$   $\frac{2}{4}$   $\frac{7}{8}$   $\frac{4}{4}$

Rn.  $\frac{3}{4}$   $\frac{4}{4}$   $\frac{5}{8}$   $\frac{2}{4}$   $\frac{7}{8}$   $\frac{4}{4}$

Yq.  $\frac{3}{4}$   $\frac{4}{4}$   $\frac{5}{8}$   $\frac{2}{4}$   $\frac{7}{8}$   $\frac{4}{4}$

Gz.  $\frac{3}{4}$   $\frac{4}{4}$   $\frac{5}{8}$   $\frac{2}{4}$   $\frac{7}{8}$   $\frac{4}{4}$

Er.  $\frac{3}{4}$   $\frac{4}{4}$   $\frac{5}{8}$   $\frac{2}{4}$   $\frac{7}{8}$   $\frac{4}{4}$

Zh.  $\frac{3}{4}$   $\frac{4}{4}$   $\frac{5}{8}$   $\frac{2}{4}$   $\frac{7}{8}$   $\frac{4}{4}$

F

108

Di. *p*

Sh.

Per. 1

Vib. *mf*

Pi.

Sx.

Rn. *mf*

Yq. *p* *f*

Gz. *mf*

Er.

Zh. *p*

Measures 114-118:

G

Musical score for page 19, rehearsal mark G. The score includes parts for Di., Sh., Per.1, Vib., Pi., Sx., Rn., Yq., Gz., Er., and Zh. The music is in 2/4 time and features various dynamics and articulations.

**Di.** (Trumpet): *f* (forte), eighth-note patterns.

**Sh.** (Trumpet): *f* (forte), eighth-note patterns.

**Per.1** (Percussion 1): Drum set notation.

**Vib.** (Vibraphone): *f* (forte), eighth-note patterns.

**Pi.** (Piano): *f* (forte), eighth-note patterns.

**Sx.** (Saxophone): *f* (forte), eighth-note patterns.

**Rn.** (Rhythm Section): *f* (forte), eighth-note patterns.

**Yq.** (Yamaha): *f* (forte), eighth-note patterns.

**Gz.** (Guitar): *f* (forte), eighth-note patterns.

**Er.** (Electric Bass): *f* (forte), eighth-note patterns.

**Zh.** (Zither): *f* (forte), eighth-note patterns.

128

Di.

Sh.

Per. 1

Vib.

Pi.

Sx.

Rn.

Yq.

Gz.

Er.

Zh.

Bongos

*ff*

*f*

*ff*

*ff*

*ff*

*ff*

*ff*

*ff*

*ff*

*ff*

J

159

Di.  $\frac{2}{4}$   $\frac{7}{8}$   $\frac{4}{4}$

Sh.  $\frac{2}{4}$   $\frac{7}{8}$   $\frac{4}{4}$

Per.1  $\frac{2}{4}$   $\frac{7}{8}$   $\frac{4}{4}$  *p*

Vib.  $\frac{2}{4}$   $\frac{7}{8}$   $\frac{4}{4}$  *mp*

Pi.  $\frac{2}{4}$   $\frac{7}{8}$   $\frac{4}{4}$  *f*

Sx.  $\frac{2}{4}$   $\frac{7}{8}$   $\frac{4}{4}$  *f*

Rn.  $\frac{2}{4}$   $\frac{7}{8}$   $\frac{4}{4}$  *f*

Yq.  $\frac{2}{4}$   $\frac{7}{8}$   $\frac{4}{4}$

Gz.  $\frac{2}{4}$   $\frac{7}{8}$   $\frac{4}{4}$  *p* *f*

Er.  $\frac{2}{4}$   $\frac{7}{8}$   $\frac{4}{4}$

Zh.  $\frac{2}{4}$   $\frac{7}{8}$   $\frac{4}{4}$

K

169

Di. *f*

Sh. *f*

Per.1

Vib. *f*

Pi. *f*

Sx. *f*

Rn. *f*

Yq. *f*

Gz.

Er. *f*

Zh. *f*

176

Di.

Sh.

Per.1

Vib.

Pi.

Sx.

Rn.

Yq.

Gz.

Er.

Zh.

Bongos

*ff*

*f*

*ff*

*ff*

*ff*

*ff*

*ff*

*ff*

L

183

Di.  
Sh.  
Per. 1  
Vib.  
Pi.  
Sx.  
Rn.  
Yq.  
Gz.  
Er.  
Zh.

189

Di.

Sh.

Per.1

Vib.

Pi.

Sx.

Rn.

Yq.

Gz.

Er.

Zh.

*mp*

*p*

*mp*

Detailed description of the musical score: The score is for page 30, starting at measure 189. It features ten staves: Di. (Dolby Instrument), Sh. (Shofar), Per.1 (Percussion 1), Vib. (Vibraphone), Pi. (Piano), Sx. (Saxophone), Rn. (Rhythm), Yq. (Yamaha), Gz. (Guitar), Er. (Electric Bass), and Zh. (Zither). The Di. part has a melodic line starting in measure 193 with a mezzo-piano (*mp*) dynamic. The Vib. part has a rhythmic pattern of eighth notes with accents. The Pi. part has a steady eighth-note accompaniment. The Sx. part has a melodic line with slurs. The Rn. part has a complex rhythmic pattern with slurs. The Yq. part has a rhythmic pattern of eighth notes with accents. The Gz. part has a rhythmic pattern of eighth notes with accents. The Er. part has a melodic line with slurs and dynamics of piano (*p*) and mezzo-piano (*mp*). The Zh. part is mostly silent.

201

Di.

Sh.

Per. 1

Vib.

Pi.

Sx.

Rn.

Yq.

Gz.

Er.

Zh.

218

Di. *9* *6* *6* *6* *f* *3* *6* *6* *6*

Sh.

Per.1

Vib.

Pi. *3* *3*

Sx. ( ) ( ) ( ) ( )

Rn.

Yq. *9* *6* *6* *6* *f* *3* *6* *6* *6*

Gz.

Er. *9* *6* *6* *6* *f* *6* *6* *6*

Zh. *6* *6* *6* *f* *6* *6* *6*

N

222

Di. *ff* 9 6 6 6 *p*

Sh. *f* *ff*

Per. 1 *Da tang gu* *ff* hit sticks together

Vib. *f* *ff*

Pi. *f* 3 3 *ff*

Sx. *f* *ff*

Rn. *f* *ff*

Yq. *ff* 9 6 6 6

Gz. *f*

Er. *ff* 6 6 6 6 *ff*

Zh. *ff* 6 6 6 6 *ff*

**O** meno mosso  
♩ = 92

230

Di.

Sh.

Per. 1

Vib.

Pi.

Sx.

Rn.

Yq.

Gz.

Er.

Zh.

*f* *p* *f* *p* *p* *mf* *mf* *pp* *poco* *ppp* *p* *p*

hit sticks together

vibrato

6 3 6

241

ord. → vibrato → ord.

Di. *mp* *p*

Sh. *ppp*

Per. 1

Vib. *pp*

Pi. *ppp*

Sx. *ppp*

Rn. *ppp*

Yq.

Gz.

Er. [with vibrato] *p*

Zh. *mf* *p*

257

♩ = 92

Di.

Sh.

Per. 1

Vib.

Pi.

Sx.

Rn.

Yq.

Gz.

Er.

Zh.

Xiao Luo

Gong

mf

pp

ppp

mp

ppp

ord.

vibrato

ord.

ppp

6

6

soft sticks

6

mf

pp

mf

pp

ppp

263

Di. *ord.* *vibrato* *ord.*  
*ppp* *mp* *ppp* *ppp*

Sh.

Per.1

Vib.

Pi. *p* 6 6

Sx.

Rn.

Yq. *p* 6 6

Gz. *p* 3

Er. *ppp* *mp*

Zh. *mp* *ppp* *ppp* *mp* *ppp*

R

268

Di. *ppp* *mp* *ppp* *ppp*

Sh.

Per.1 *p*

Vib.

Pi. *p* 6 3 6

Sx.

Rn.

Yq. *p* 6 3 6

Gz. *p* 3 vibrato

Er. *ppp* *ppp* *mp* *ppp* *ppp*

Zh. *ppp* *ppp* *ppp*

ord. vibrato ord.

S

273

Di. *ppp* *mp* *ppp* *ppp* *mp*

Sh.

Per.1 *p*

Vib.

Pi. *p*

Sx.

Rn.

Yq. *p* 6 3

Gz. *mp* 6 vib.

Er. *mp* *ppp* *mp* *ppp*

Zh. *ppp* *mp* *ppp*

ord. → vibrato → ord.      ord. → vibrato →

→ ord.

278  $\hat{2}$

Di. *ppp* *ppp* *mp* *ppp* *ppp* *mp* *ppp*

Sh.  $\frac{3}{4}$   $\frac{4}{4}$

Per.1  $\frac{3}{4}$   $\frac{4}{4}$

Vib.  $\frac{3}{4}$   $\frac{4}{4}$

Pi. *p* *p*  $\frac{3}{4}$   $\frac{4}{4}$  *p*  $\frac{3}{4}$

Sx.  $\frac{3}{4}$   $\frac{4}{4}$

Rn.  $\frac{3}{4}$   $\frac{4}{4}$

Yq. *p*  $\frac{3}{4}$   $\frac{4}{4}$  *p*  $\frac{3}{4}$   $\frac{4}{4}$

Gz.  $\frac{3}{4}$   $\frac{4}{4}$

Er. *ppp* *mp* *ppp* *ppp* *mp*

Zh. *ppp* *mp* *ppp* *ppp*

ord. → vibrato → ord.      ord. → vibrato → ord.

poco rit . . . .

... ♩ = 80

284

ord. → vibrato → ord.

Di. *ppp* *mp* *ppp* *pp*

Sh. *pp*

Per.1 *p*

Vib.

Pi.

Sx.

Rn.

Yq. *pp* *ppp*

Gz. *mp* vibrato

Er. *ppp* *ppp* *mp* *ppp* *pp*

Zh. *mp* *ppp* *pp*

T ♩ = 120

291

296

Di. *f* 6 6 6 9 6

Sh.

Per. 1 3 3

Vib. *f*

Pi. *f* 3 3 3 3 3

Sx. *f*

Rn.

Yq. 6 6 6 6

Gz. *f*

Er. *f* 6 9 6

Zh.

301

Di. Sh. Per. 1 Vib. Pi. Sx. Rn. Yq. Gz. Er. Zh.

6 3 9 6 6 6 9 6 9

3 3 3 3

*f*

3 3 3 3

6 3 6 6 6 9

6 9 6 9

6 3 6 9

6 3 6 9

U

305

311

Di.

Sh.

Per. 1

Vib.

Pi.

Sx.

Rn.

Yq.

Gz.

Er.

Zh.

317

Di.

Sh.

Per. 1

Vib.

Pi.

Sx.

Rn.

Yq.

Gz.

Er.

Zh.

Detailed description of the musical score: This page contains measures 317 through 322 of a musical score. The score is arranged in a system with ten staves. The instruments are: Di. (Flute), Sh. (Shofar), Per. 1 (Percussion 1), Vib. (Vibraphone), Pi. (Piano), Sx. (Saxophone), Rn. (Rhythm), Yq. (Yamaha), Gz. (Guitar), Er. (Electric guitar), and Zh. (Zither). The music is in 4/4 time. Measures 317-320 are in a common time signature, while measures 321-322 are in 4/4. The score includes various rhythmic patterns, such as eighth notes, quarter notes, and triplets. There are also slurs and accents throughout the piece.

**V**

323

Di. *ff*

Sh. *ff*

Per. 1 *ff*

Vib. *ff*

Pi. *ff*

Sx. *ff*

Rn. *ff*

Yq. *ff*

Gz.

Er. *ff*

Zh. *ff*

