

♩ = 84 ♩ = 126  
( ♩ = ♩ throughout )

20

21 **A**

21

42 **B**

43

54 TSax *mf* *ff*

59 5

64 **C** Tbn1 *f*

68 3 2

77 5

86 **D** 2

91 TSax *mf* *ff*

96

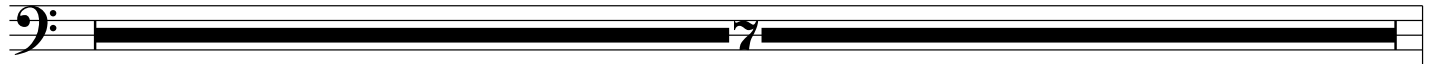

103

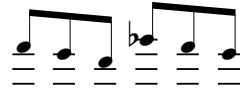

Tpt/SSax

**E** ♩. = 74

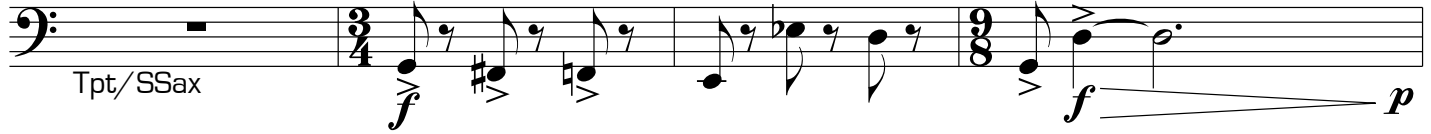

107

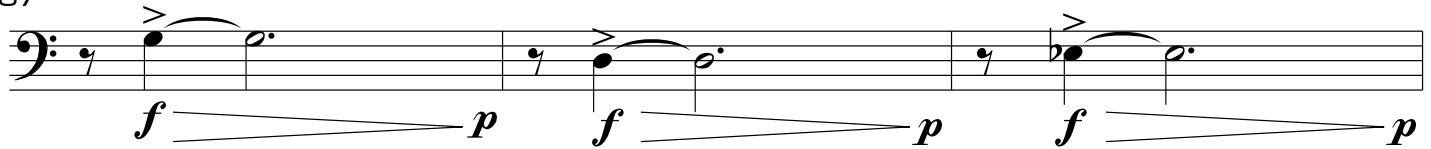

110

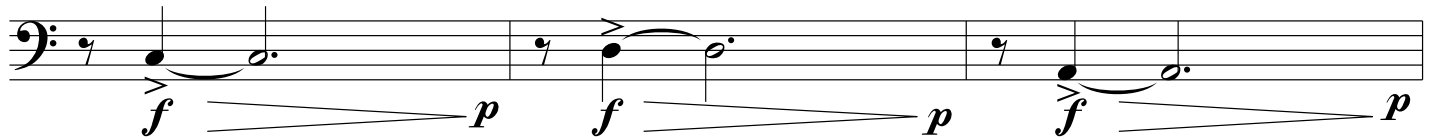

113

116

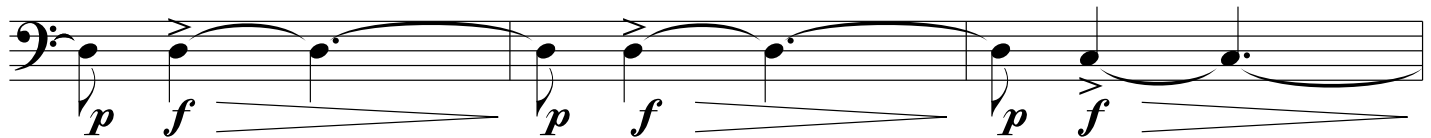

119

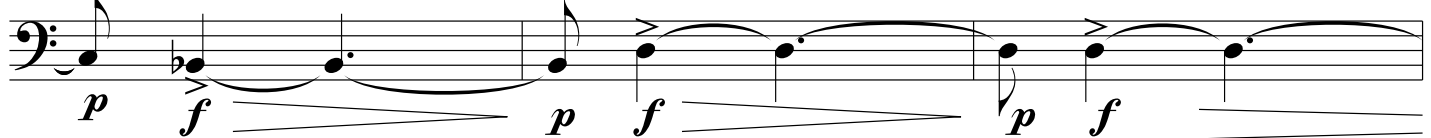

122

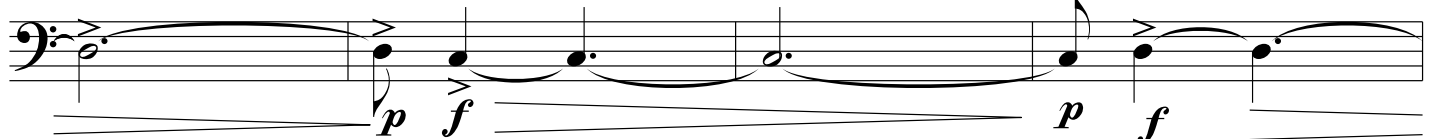

126

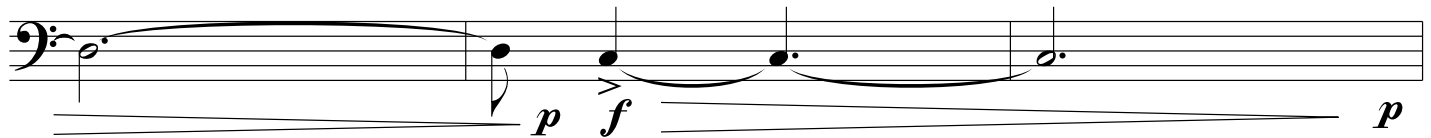

129

accel...

**F** ♩. = 84

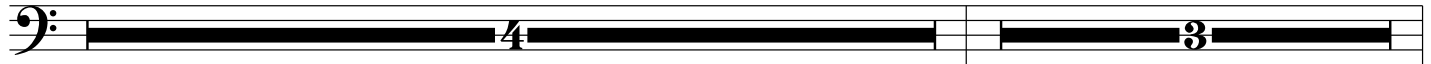

135

Tbn1

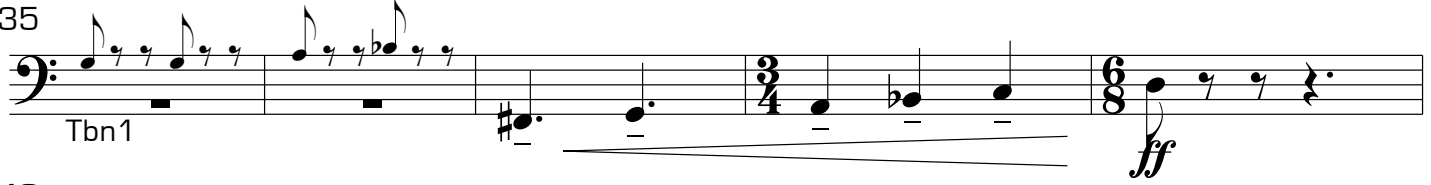

*ff*

140

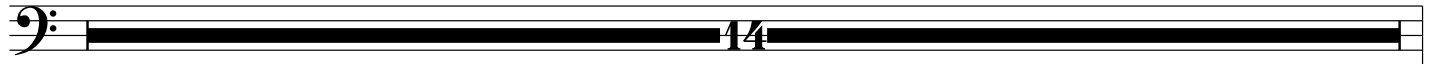

154

TSax

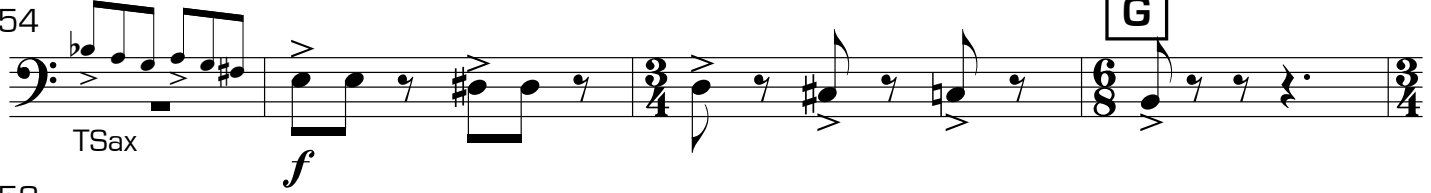

*f*

**G**

158

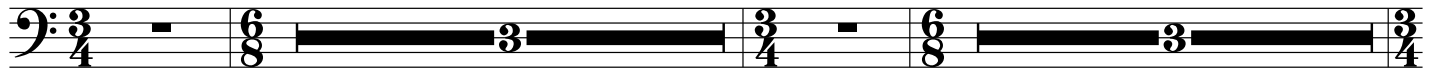

166

[drums only] **H**

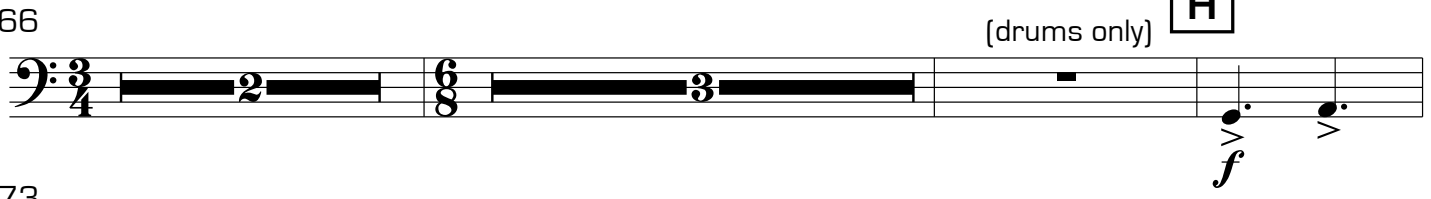

*f*

173

178

*mf*

183

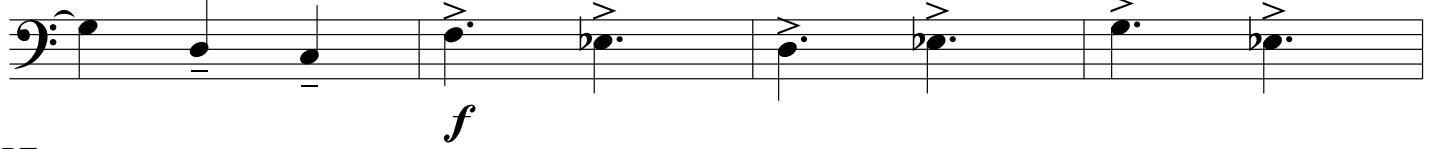

*f*

187

*mf* *mp*

192 1

199

206
